

FORM NO 1.

Down Juniata -
 COURSE & DISTANCE
 Stone 5 83 E 52 1/2
 5 63 E 26
 5 48 E 54
 5 61 E 26 Walnut
 158 1/2

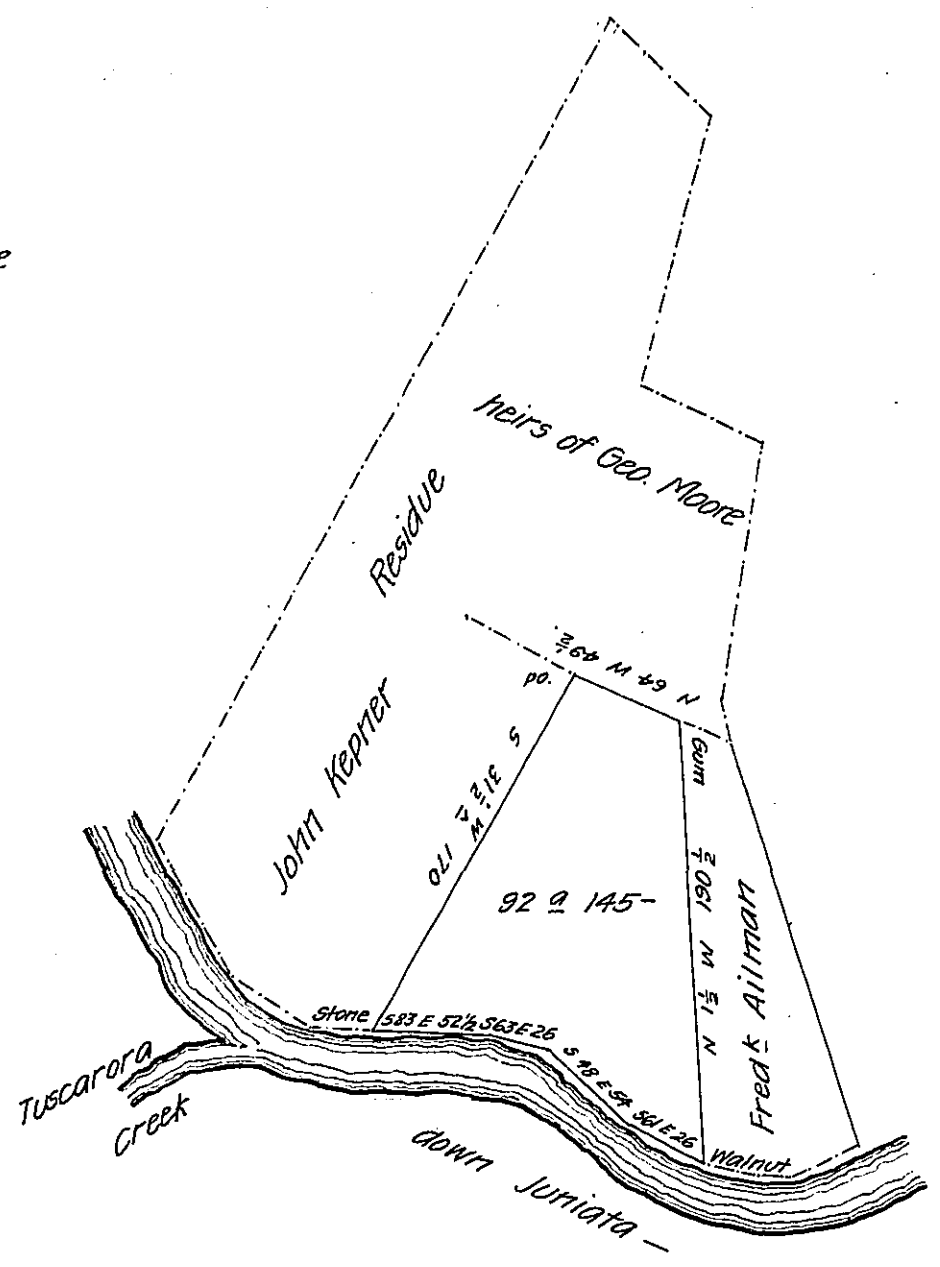

Draught of Ninety two acres and one hundred and forty five
 perches of land with 6 Pr Ct situate in Ferraragh township Mifflin County
 (formerly Cumberland) part of 432 a^s &c surveyed in pursuance of a Warrant
 to Wm. White dated 6th Feb^y 1755 as appears by office Papers the above part
 Resurveyed 3rd Dec^r 1821.

* Say third

Wm. McAlister D.S.

To Gabl Hiester Jr. Esquire

Surveyor General of Penn^a

IN TESTIMONY that the above is a copy of the original remaining on file in
 the Department of Internal Affairs of Pennsylvania, made
 conformably to an Act of Assembly approved the 16th day of
 February, 1833, I have hereunto set my Hand and caused
 the Seal of said Department to be affixed at Harrisburg,
 this thirty first day of July 1907

Henry Howell
 Secretary of Internal Affairs.